

Visual: Dry Bag 15L

MANROOF

PROJECT NAME: XX
ORDER NO: XX
DATE: XX

ALLOVER PRINT OR LOCATED
SUGGESTED LOGO SIZE: 20 X 25 CM

PRODUCT DETAILS

Product color: xx
Decoration: xx

DECORATION COLORS

Pantone Coated no:

- XX
- XX
- XX
- XX

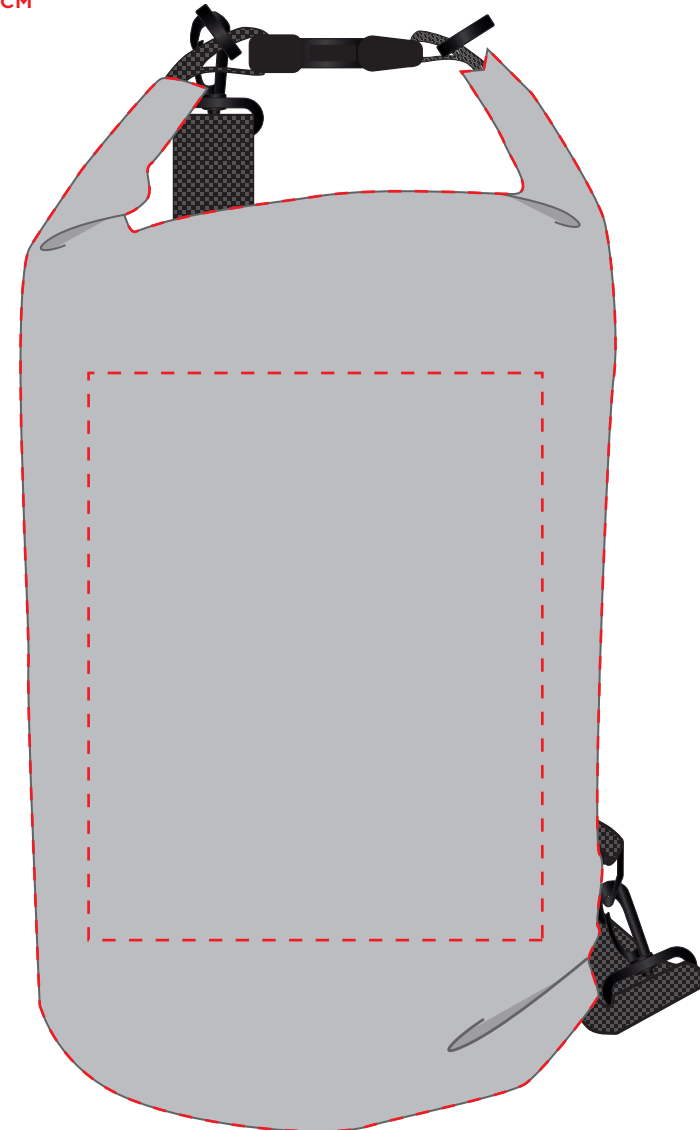

30% OF ORIGINAL SIZE

LABELS

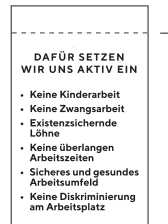

3cm

4cm

CARBOARD

450gsm, matt finish

FRONT



BACK

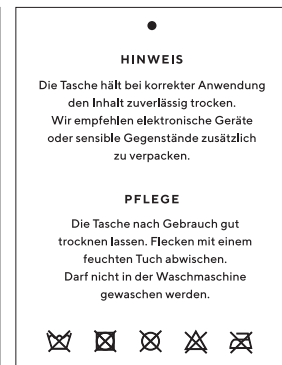

0.3cm

8cm

6cm

Visual: Dry Bag 15L

MANROOF

PROJECT NAME: XX
ORDER NO: XX
DATE: XX

DECORATION AT 30% SIZE

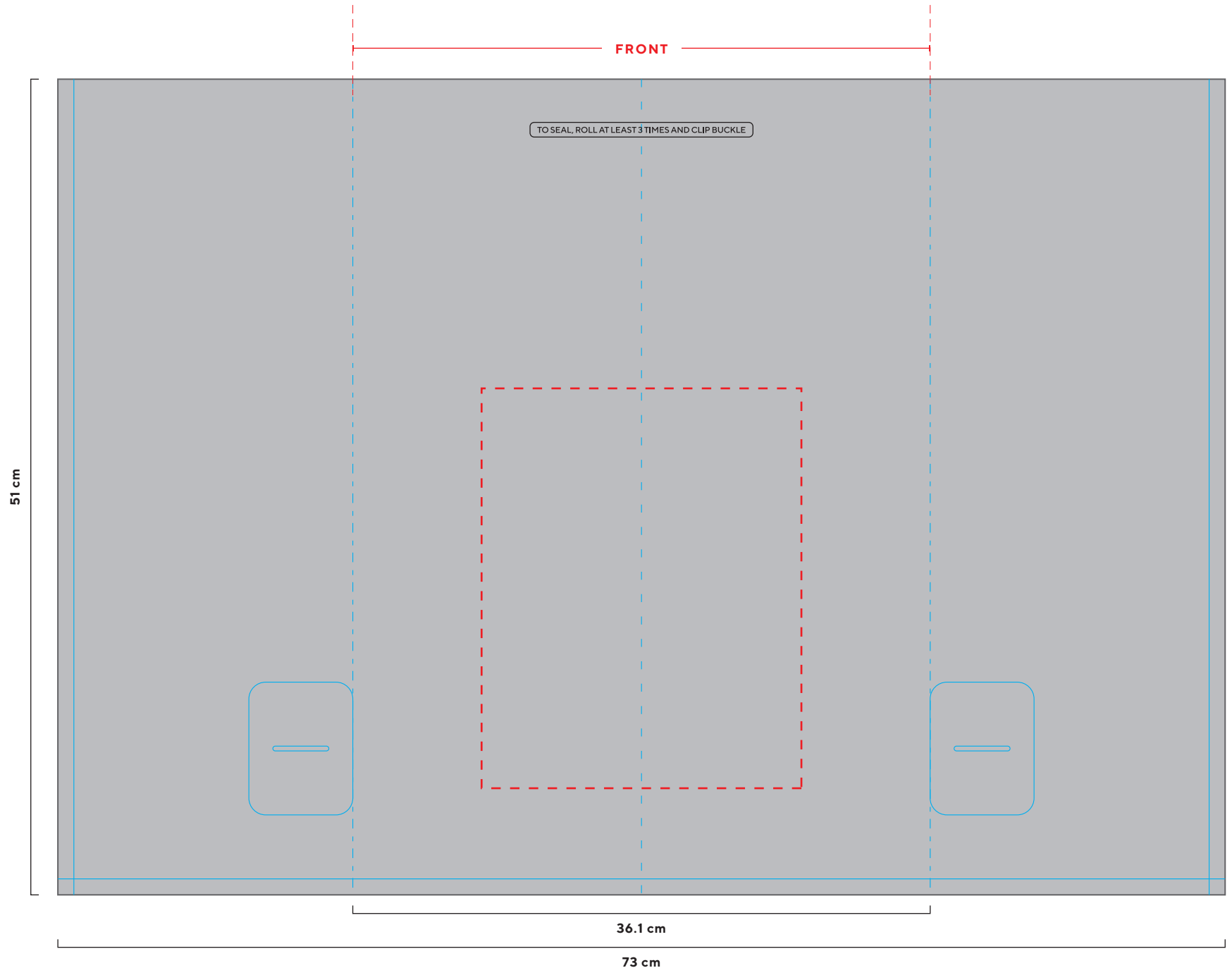

Dieses Visual dient der inhaltlichen Kontrolle. Die Farben können von der Wiedergabe des Monitors abweichen. Motivgrößen und -positionen können in der Serienproduktion leicht abweichen.

hy2503

Visual: Dry Bag 20L

MANROOF

PROJECT NAME: XX
ORDER NO: XX
DATE: XX

PRODUCT DETAILS

Product color: xx
Decoration: xx

DECORATION COLORS

Pantone Coated no:

- xx
- xx
- xx
- xx

ALLOVER PRINT OR LOCATED
SUGGESTED LOGO SIZE: 20 X 25 CM

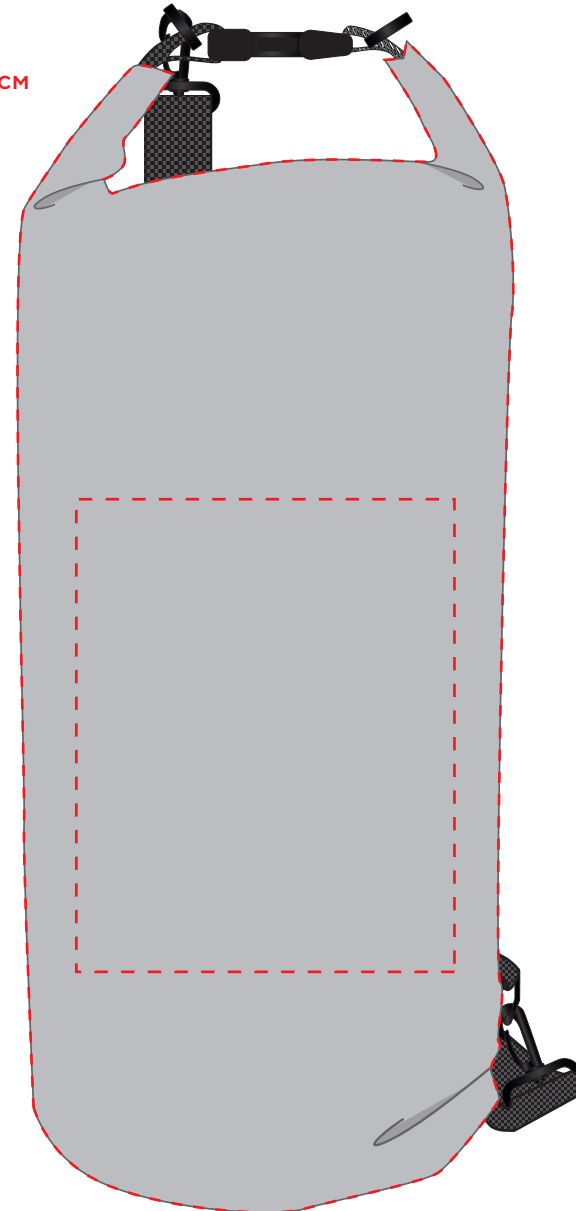

25% OF ORIGINAL SIZE

LABELS

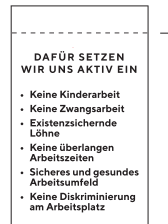

3cm

4cm

CARBOARD

450gsm, matt finish

FRONT



BACK

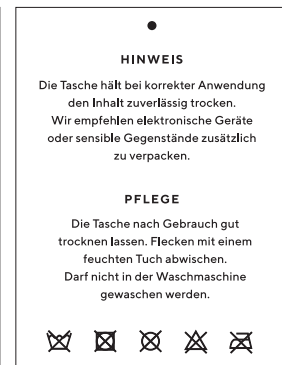

0.3cm

8cm

6cm

Visual: Dry Bag 20L

PROJECT NAME: XX
ORDER NO: XX
DATE: XX

DECORATION AT 25% SIZE

MANROOF

